

ATTIVITÀ ASTROFISICA MULTIFREQUENZA E MULTIMESSAGGERO

S. Germani

stefano.germani@unipg.it

IL GRUPPO

Pasquale Lubrano - INFN PG

pasquale.lubrano@pg.infn.it

Sara Cutini - INFN PG

sara.cutini@pg.infn.it

Stefano Germani - UniPG

stefano.germani@unipg.it

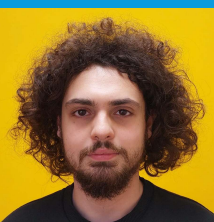

Sara Cutini - UniPG

francesco.casiniz@studenti.unipg.it

Gino Tosti - UniPG

gino.tosti@unipg.it

Emanuele Fiandrini - UniPG

emanuele.fiandrini@unipg.it

Paolo Cristarella Orestano - UniPG

paolo.cristarellaorestano@studenti.unipg.it

Collegato con il team GW

Tobia Matcovich - INFN

tobia.matcovich@pg.infn.it

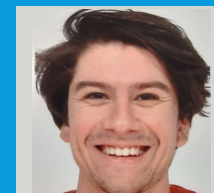

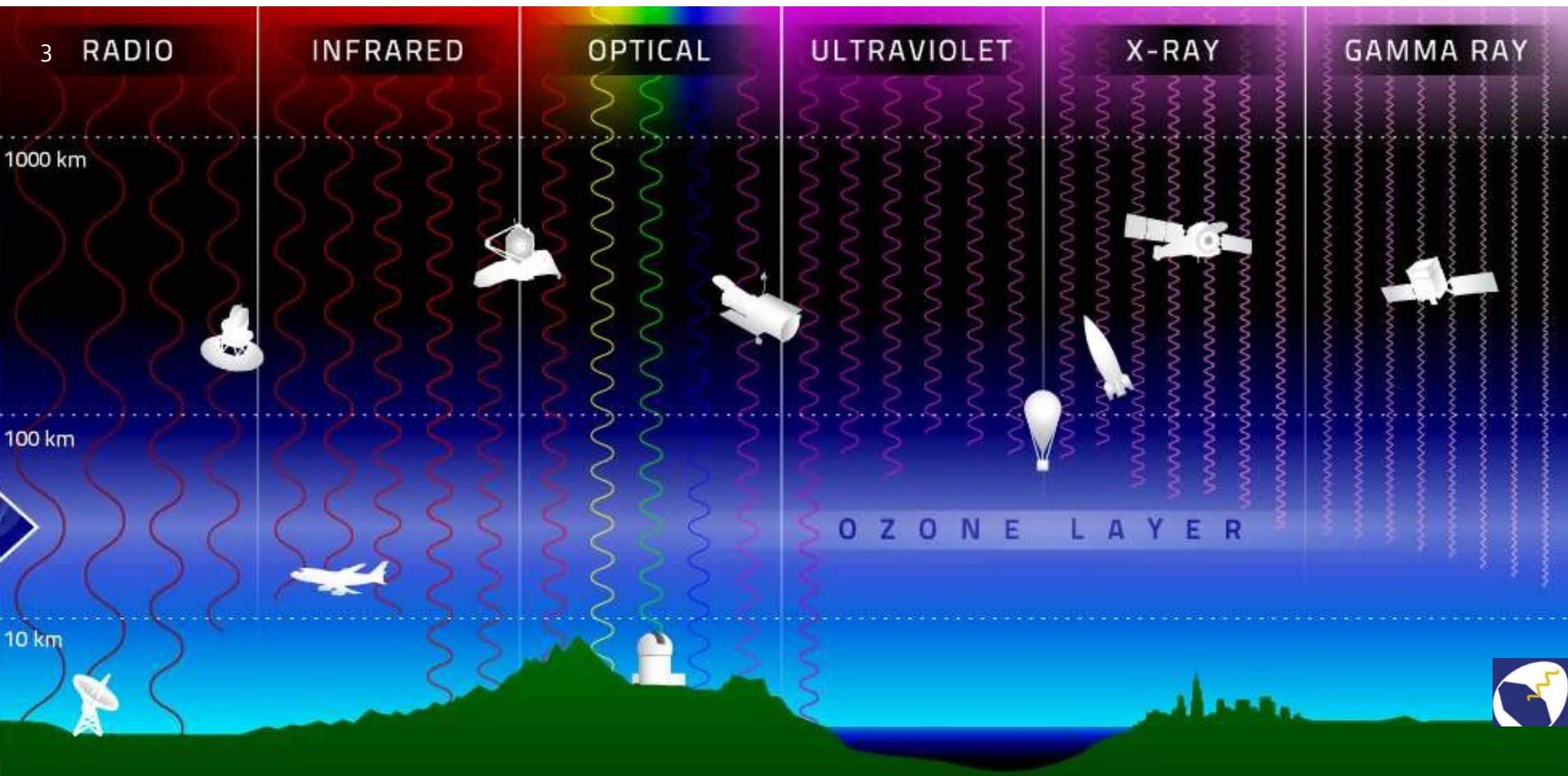

3 RADIO

INFRARED

OPTICAL

ULTRAVIOLET

X-RAY

GAMMA RAY

1000 km

100 km

10 km

O Z O N E L A Y E R

4

VIA LATTEA MULTIFREQUENZA

Radio 408 MHz

Idrogeno Molecolare

Medio Infrarosso

Vicino Infrarosso

Ottico

Raggi X

Raggi γ

VIA LATTEA MULTIMESSAGGERO

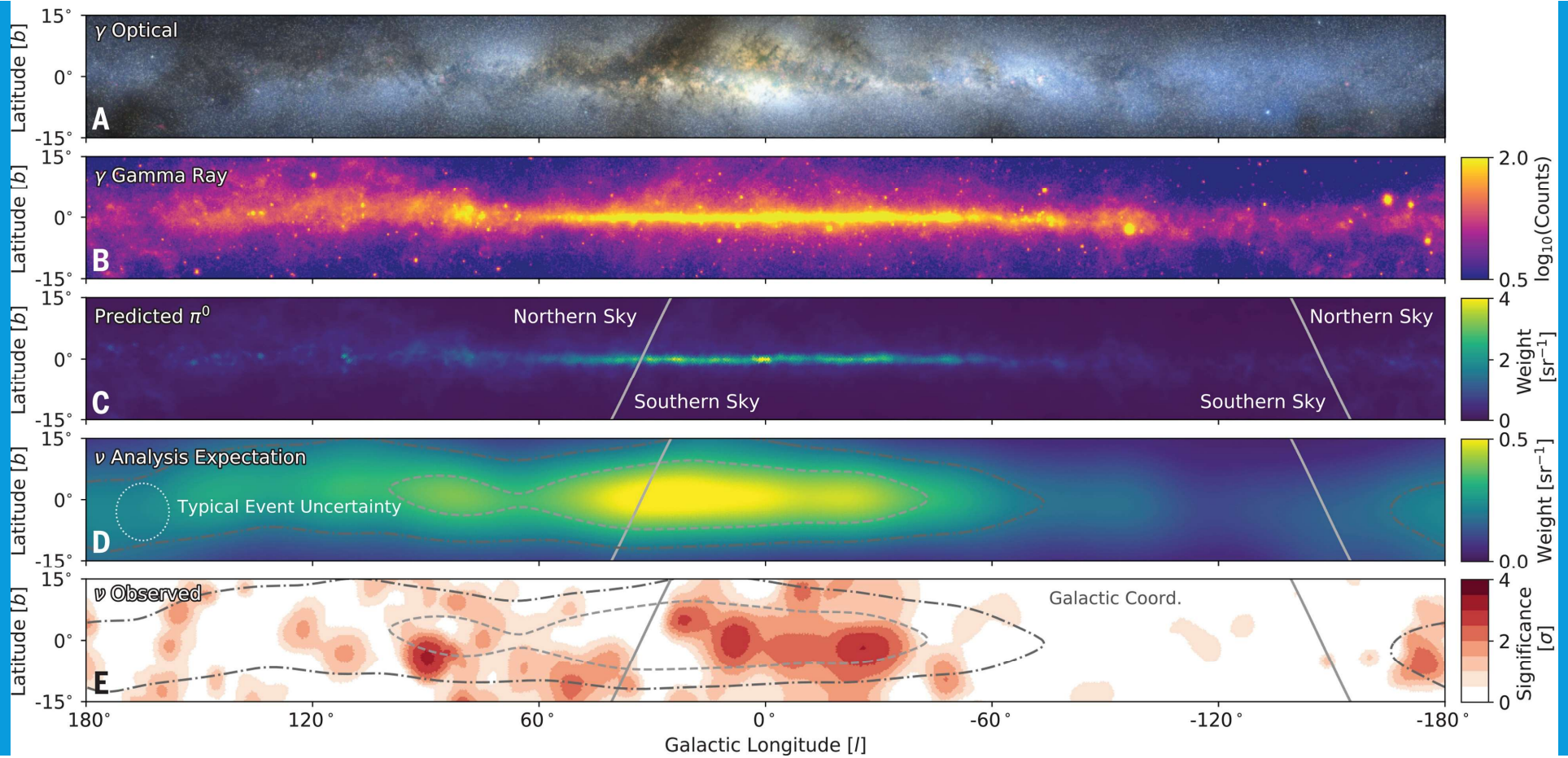

6

ASTRONOMIA MULTIMESSAGGERO

Lightcurve from *Fermi*/GBM (50 – 300 keV)

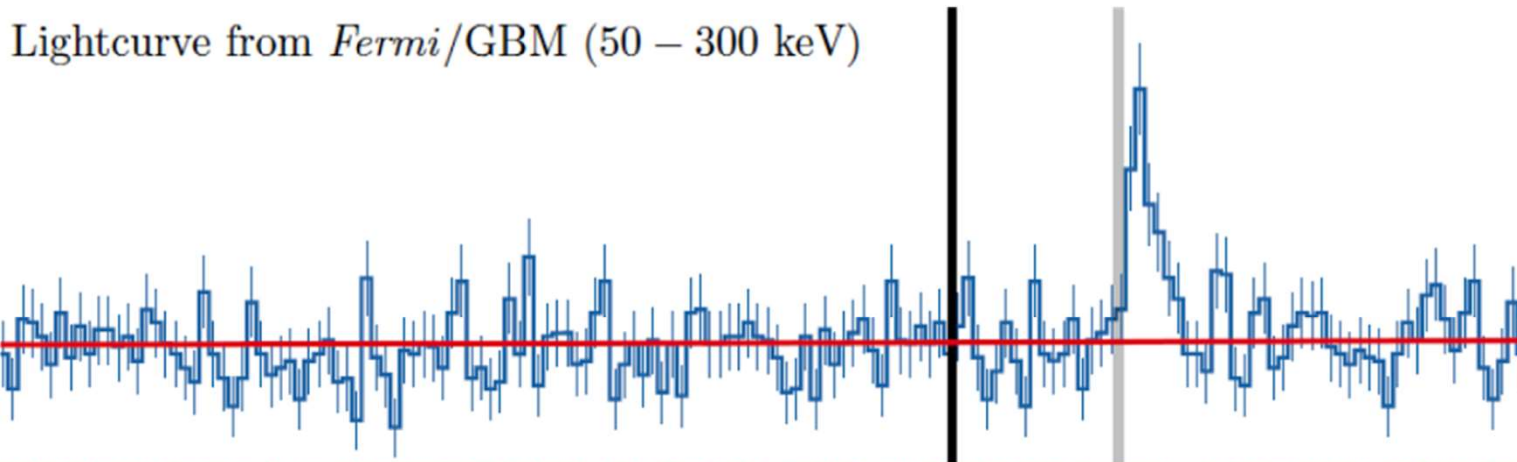

Gravitational-wave time-frequency map

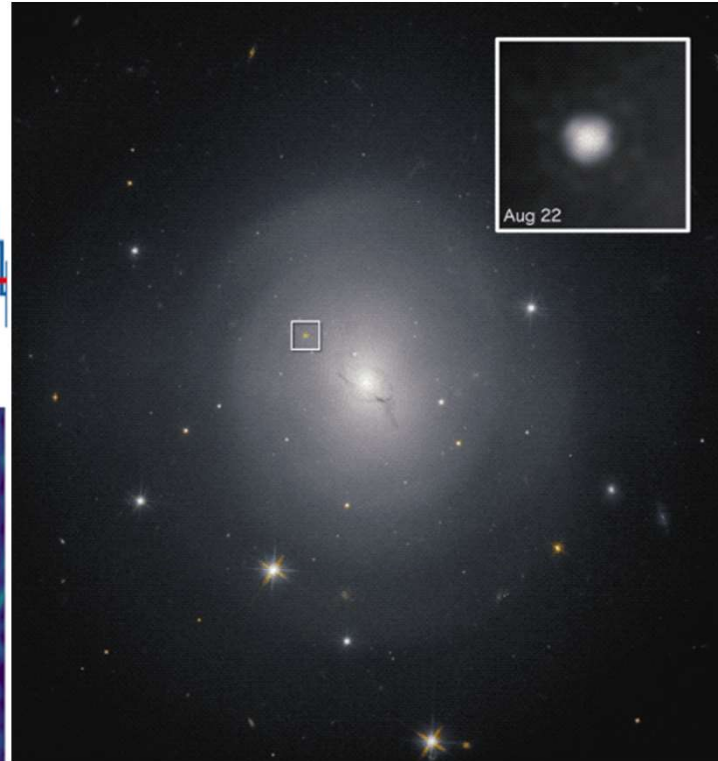
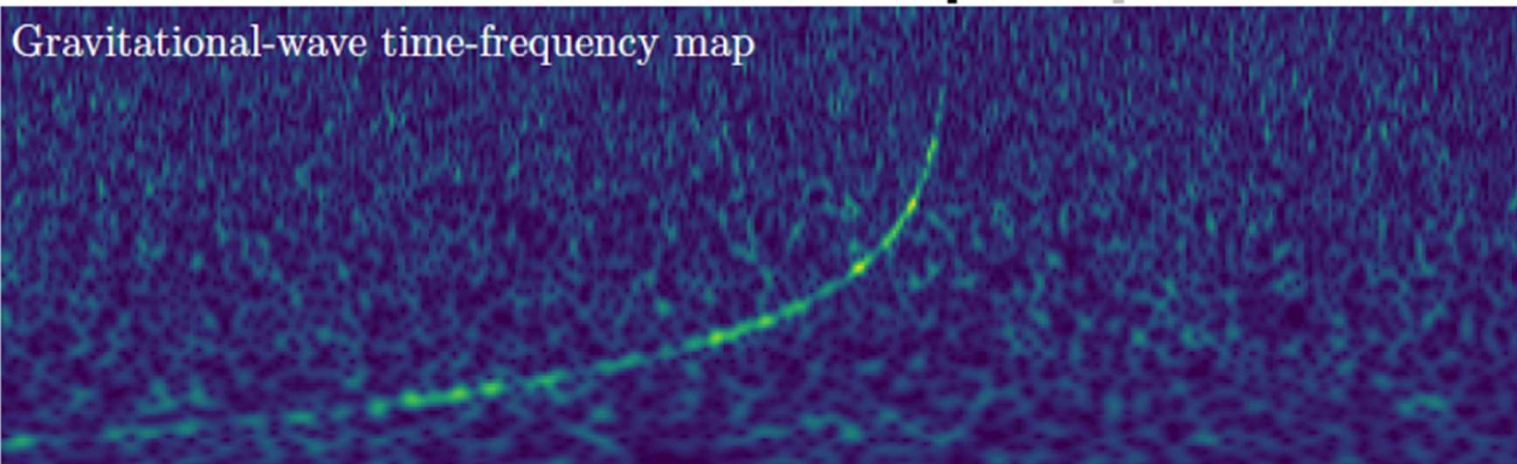

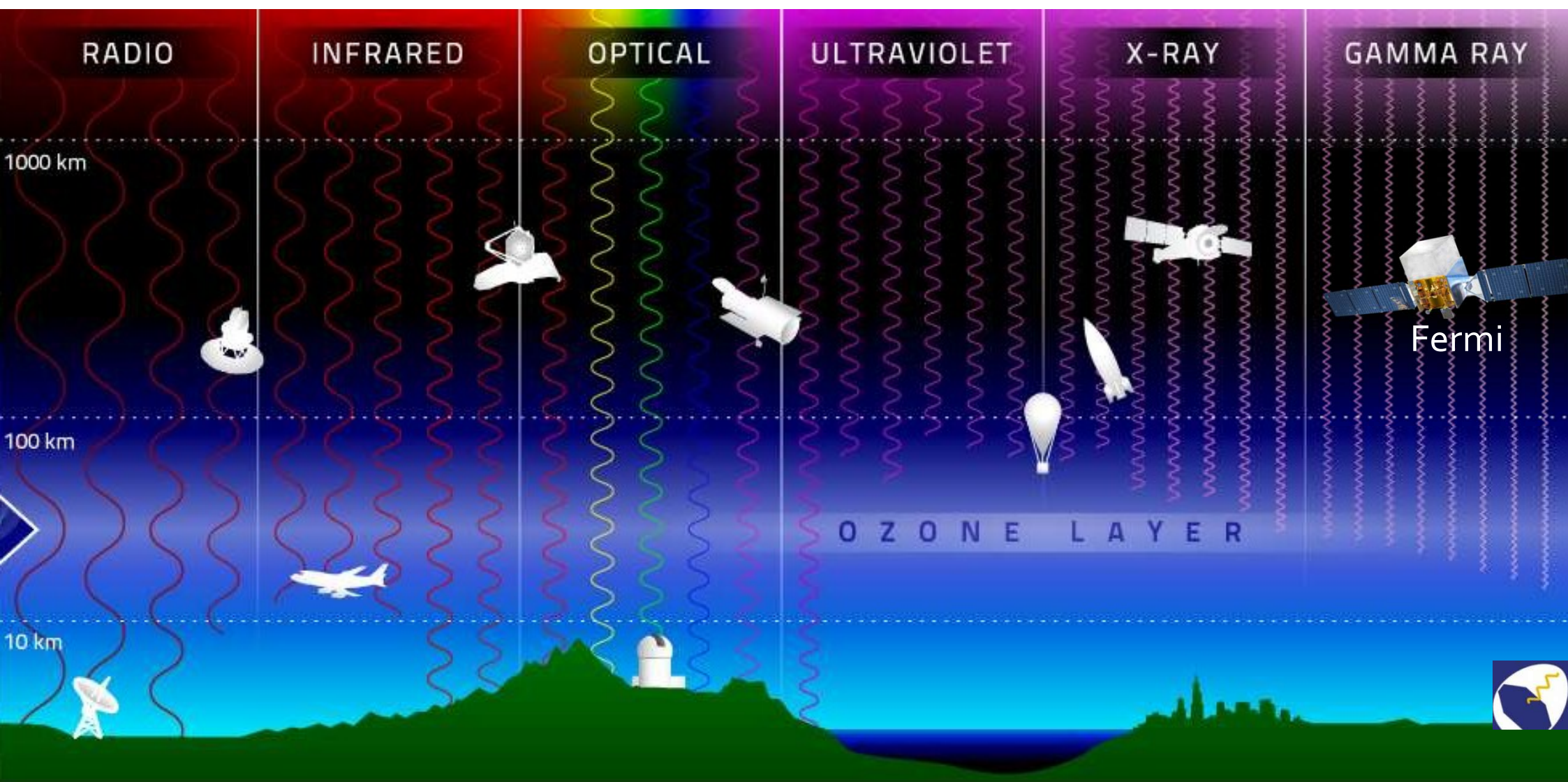

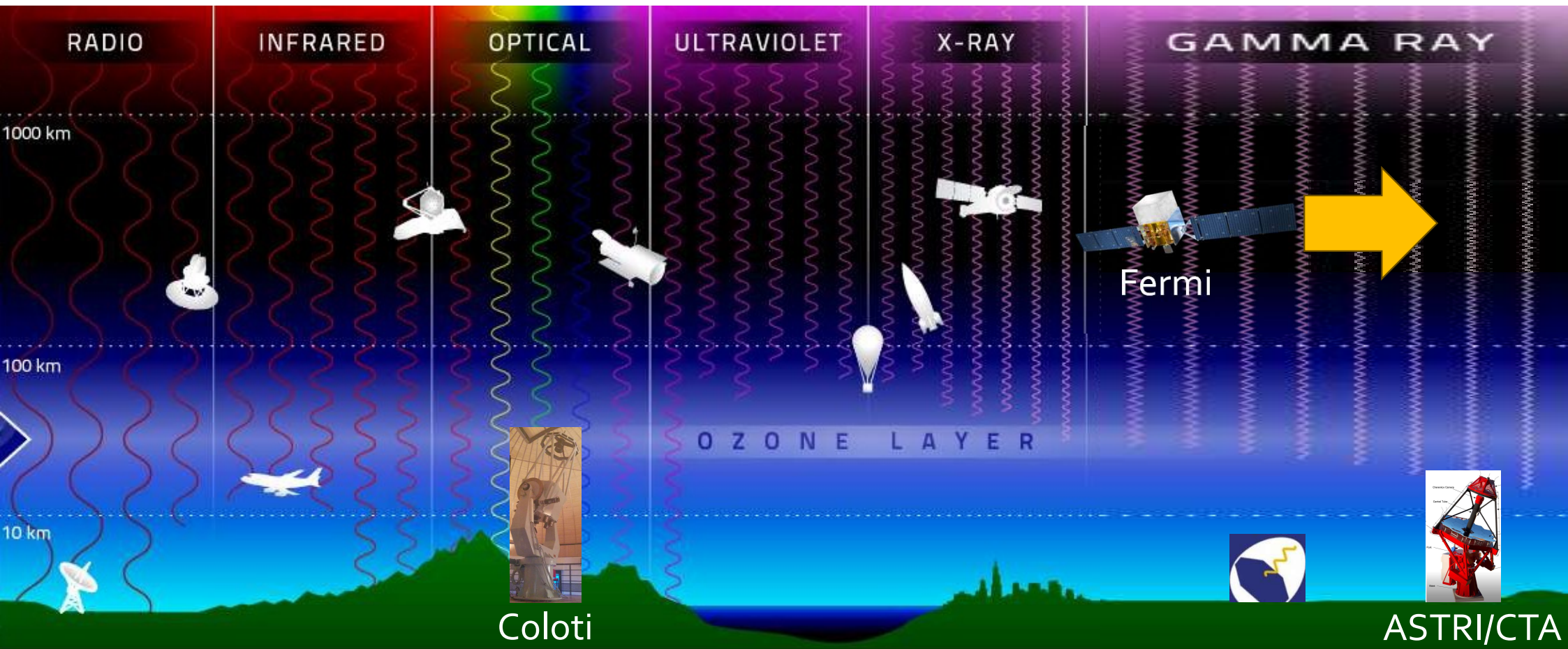

Coloti

Fermi

ASTRI/CTA

Fermi
Gamma-ray
Space Telescope

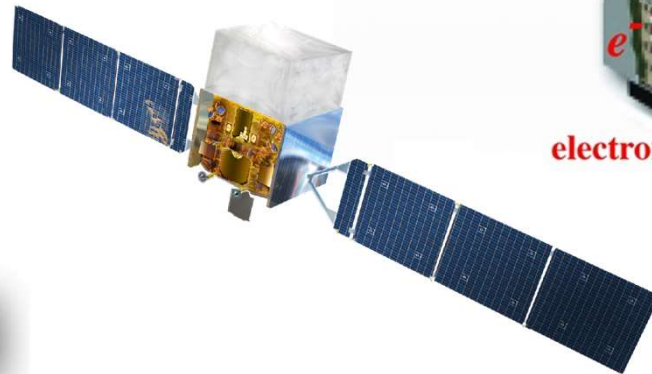
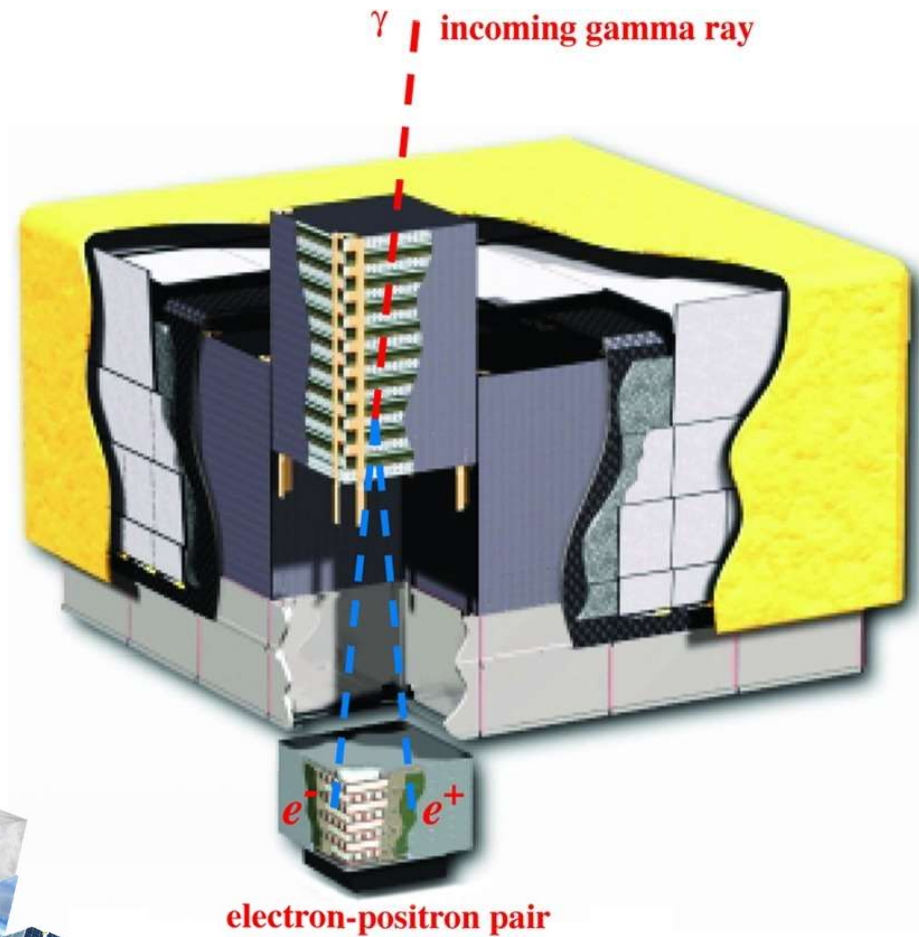

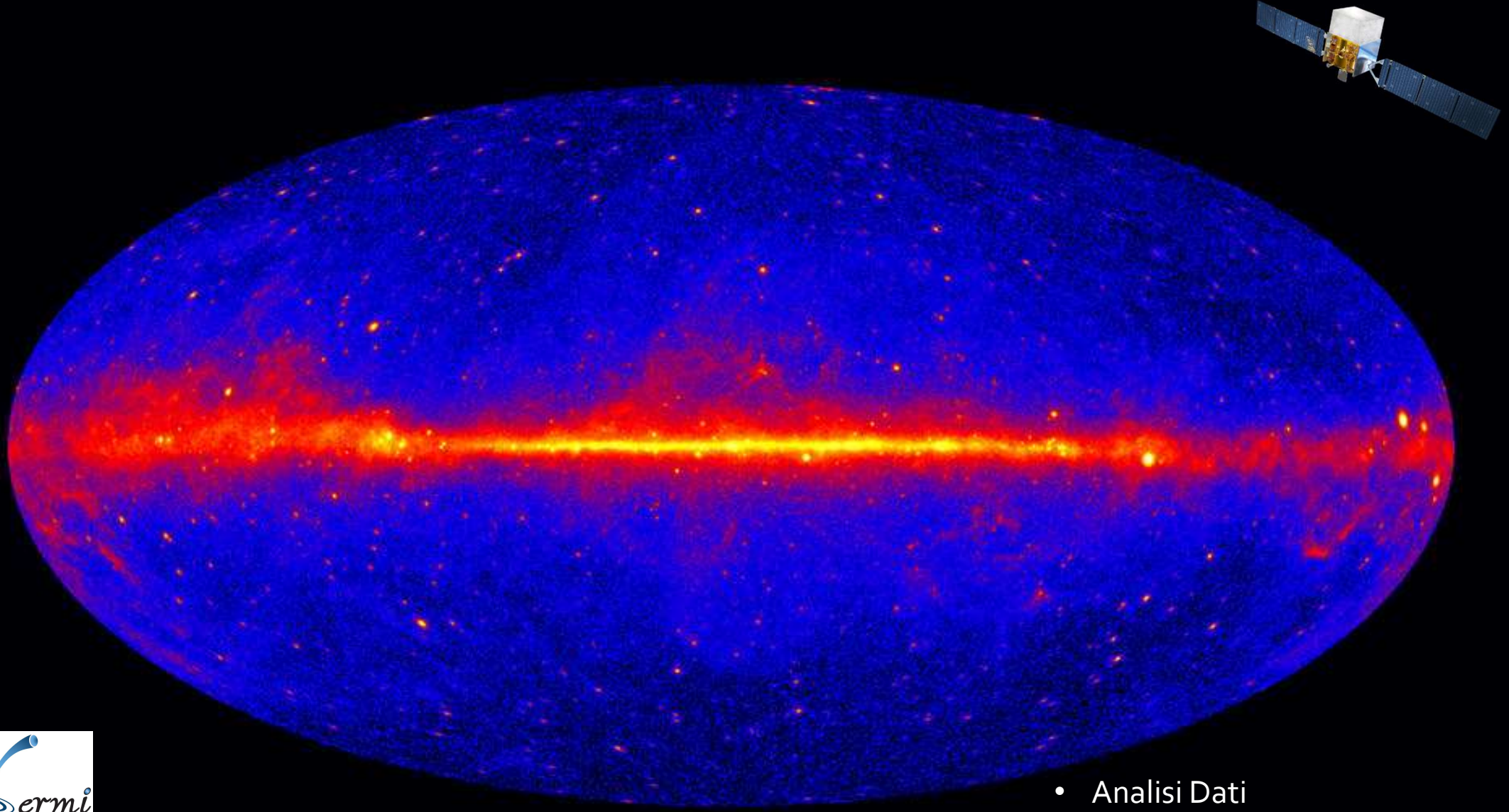

- Analisi Dati
- Applicazioni Machine Learning

TELESCOPI CERENKOV

11

ASTRI MINI ARRAY

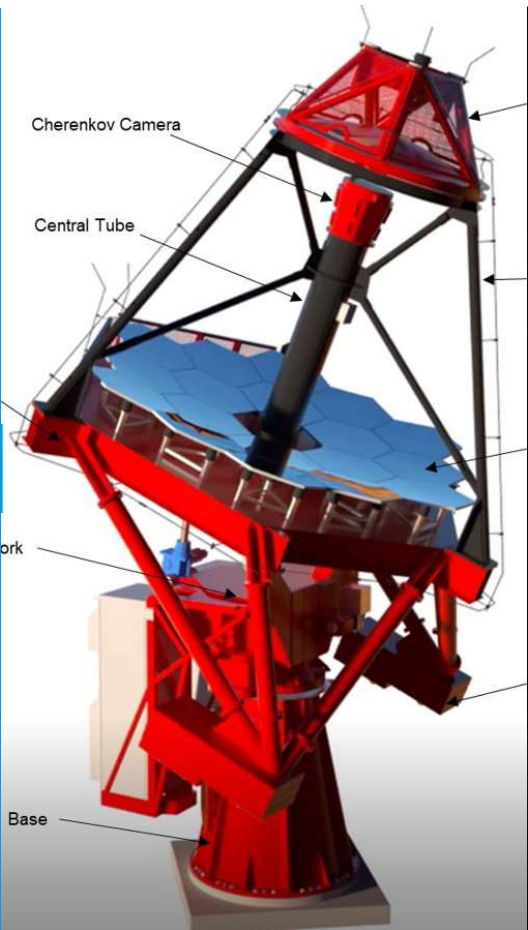
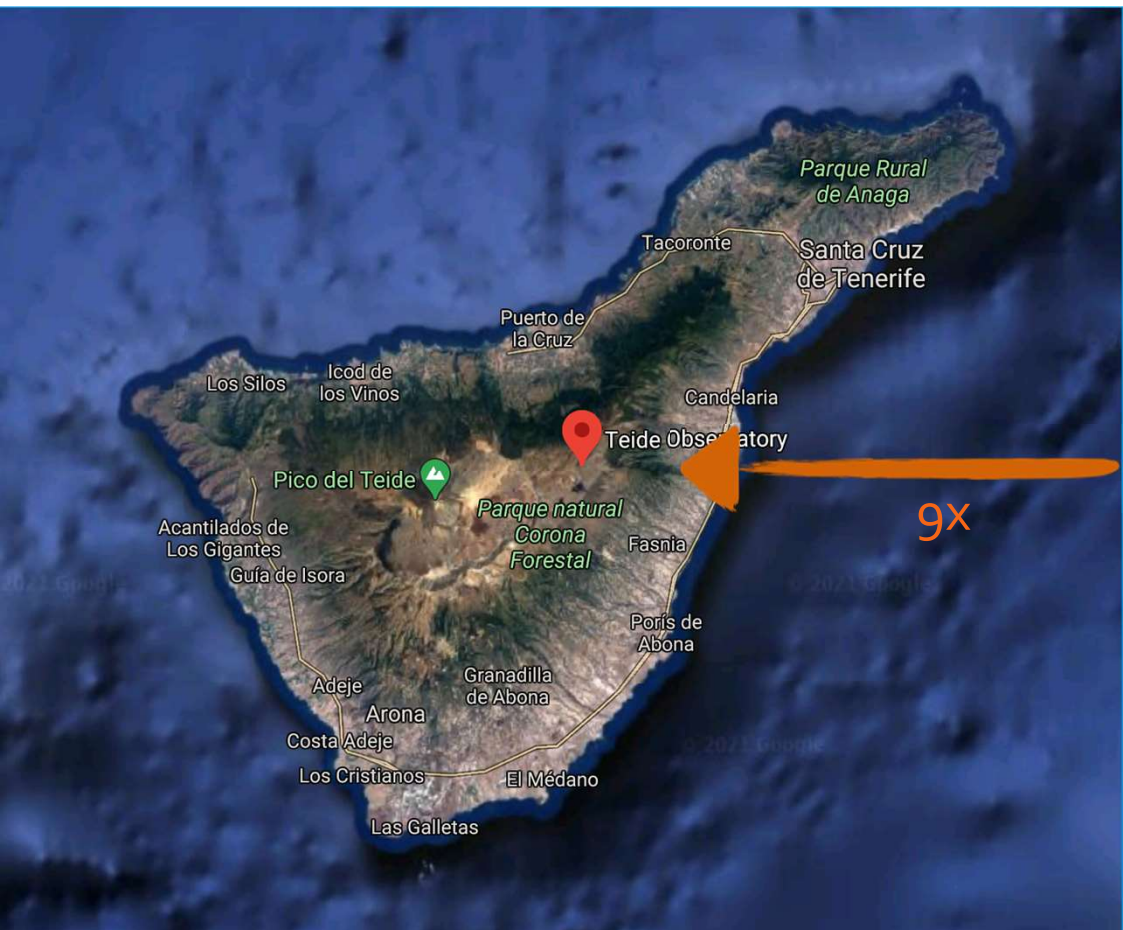

ASTRI MINI ARRAY

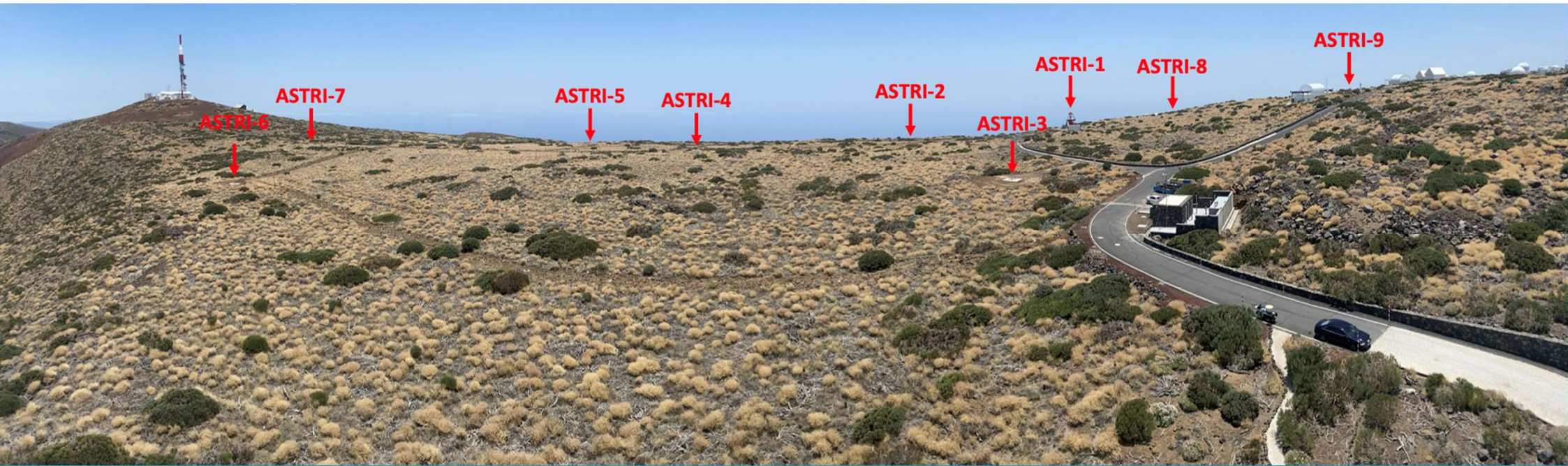

- Pointing Monitoring Camera
- Ricostruzione Eventi
- Controllo dei Telescopi
- Messa in Opera

CTA

CTAO LOCATIONS

- Array Sites
- Headquarters
- Science Data Management Centre

CHERENKOV TELESCOPE ARRAY

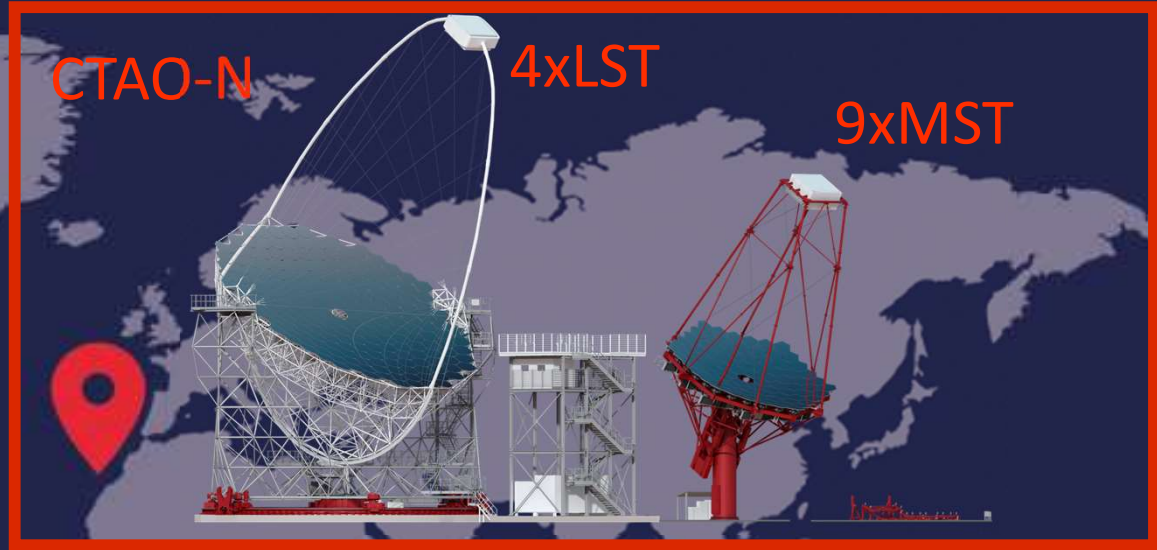

PARANAL

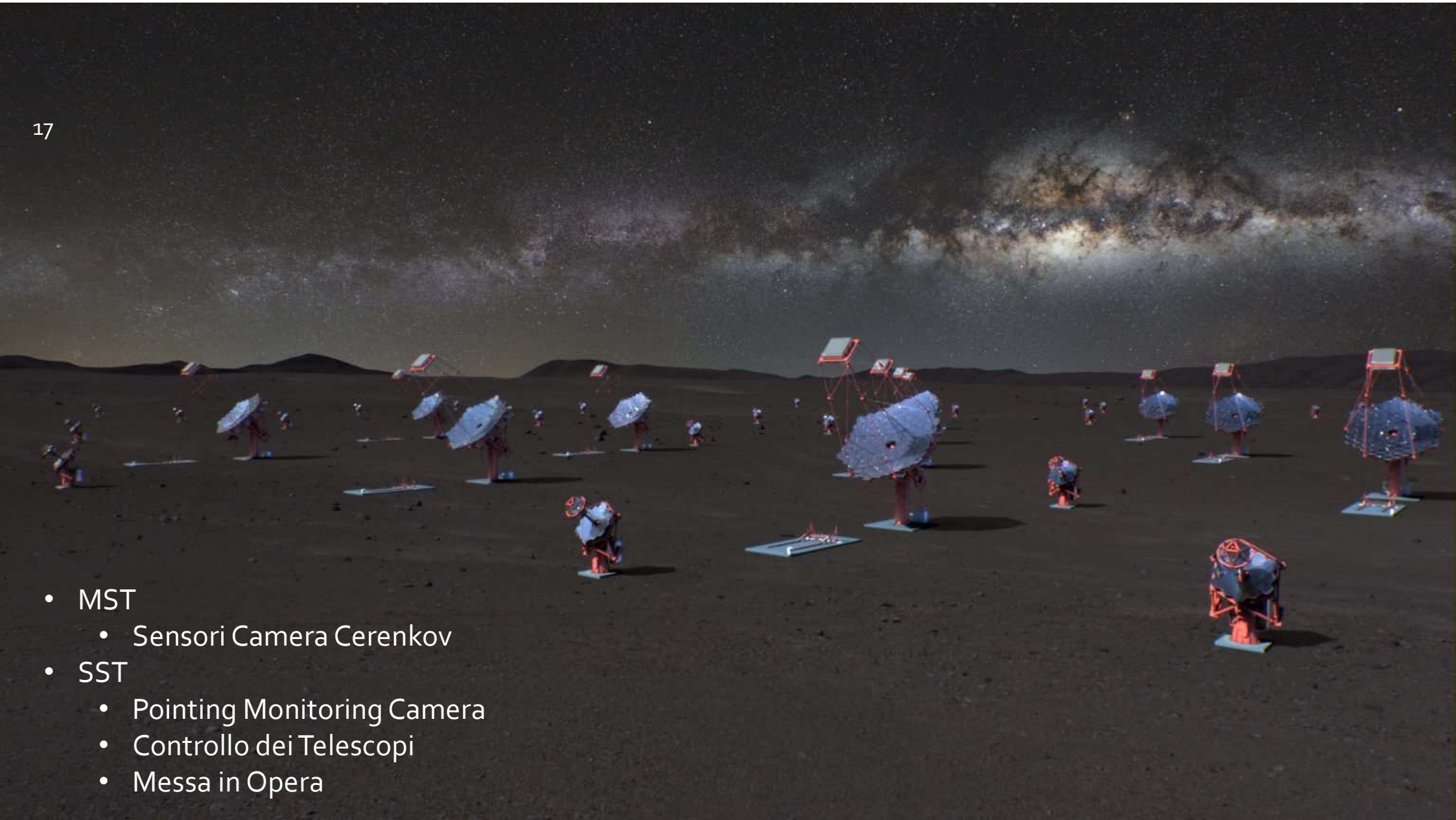

- MST
 - Sensori Camera Cerenkov
- SST
 - Pointing Monitoring Camera
 - Controllo dei Telescopi
 - Messa in Opera

OSSERVATORIO DI COLOTI

- MST
 - Aggiornamento
 - Remotizzazione
 - Ottimizzazione Analisi Dati
 - Follow-up eventi Multimessaggero

Resti di Supernova

19

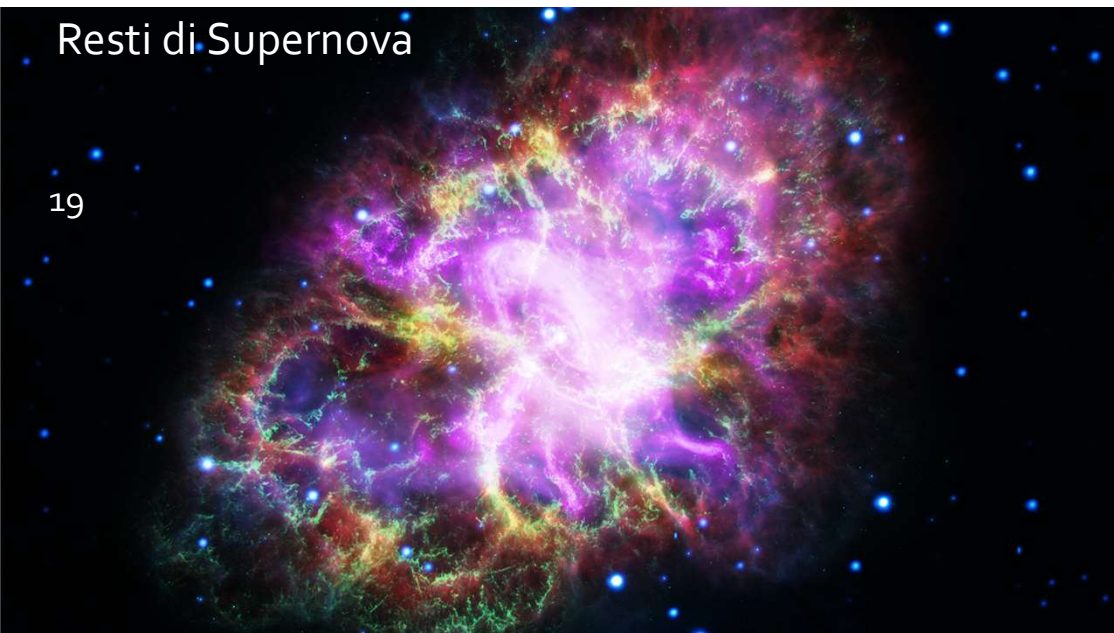

Stelle di Neutroni / Pulsar

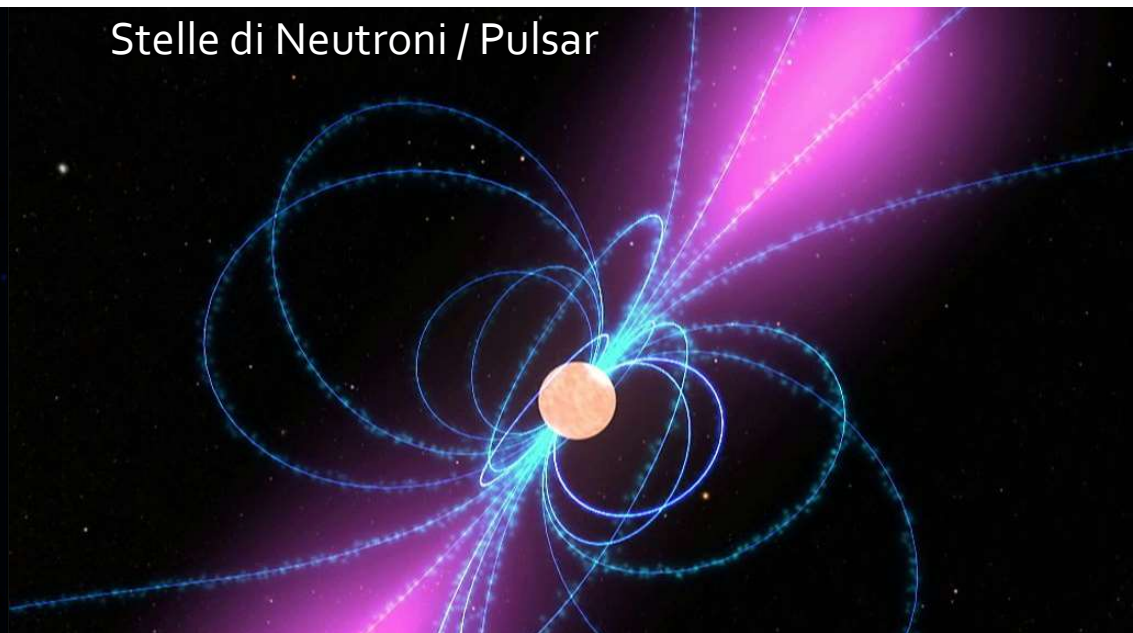

Gamma ray Burst

Nuclei Galattici Attivi

ATTIVITÀ DI TESI

Fermi

- Analisi Dati Sorgenti Astrofisiche.
- Sviluppo di Metodi di Machine Learning
- Identificazione Sorgenti
- Astrofisica multimessaggera: follow-up onde gravitazionali e neutrini cosmici di altissima energia

ASTRI/CTA

- Ottimizzazione Studio Sorgenti
- Ricostruzione/Analisi Eventi
- Messa in Opera Telescopi
- Studio/Caratterizzazione sensori SiPM

Coloti

- Messa in Opera
- Sviluppo Analisi Dati
- Osservazione e Analisi Dati